

SSS-198

PLAT of SURVEY

SCALE: 1" = 50'

PROPERTY OF

DATE: JUNE 30, 1969

Joe

Wright

Jr.

Chicks Springs Township - Greenville County - South Carolina

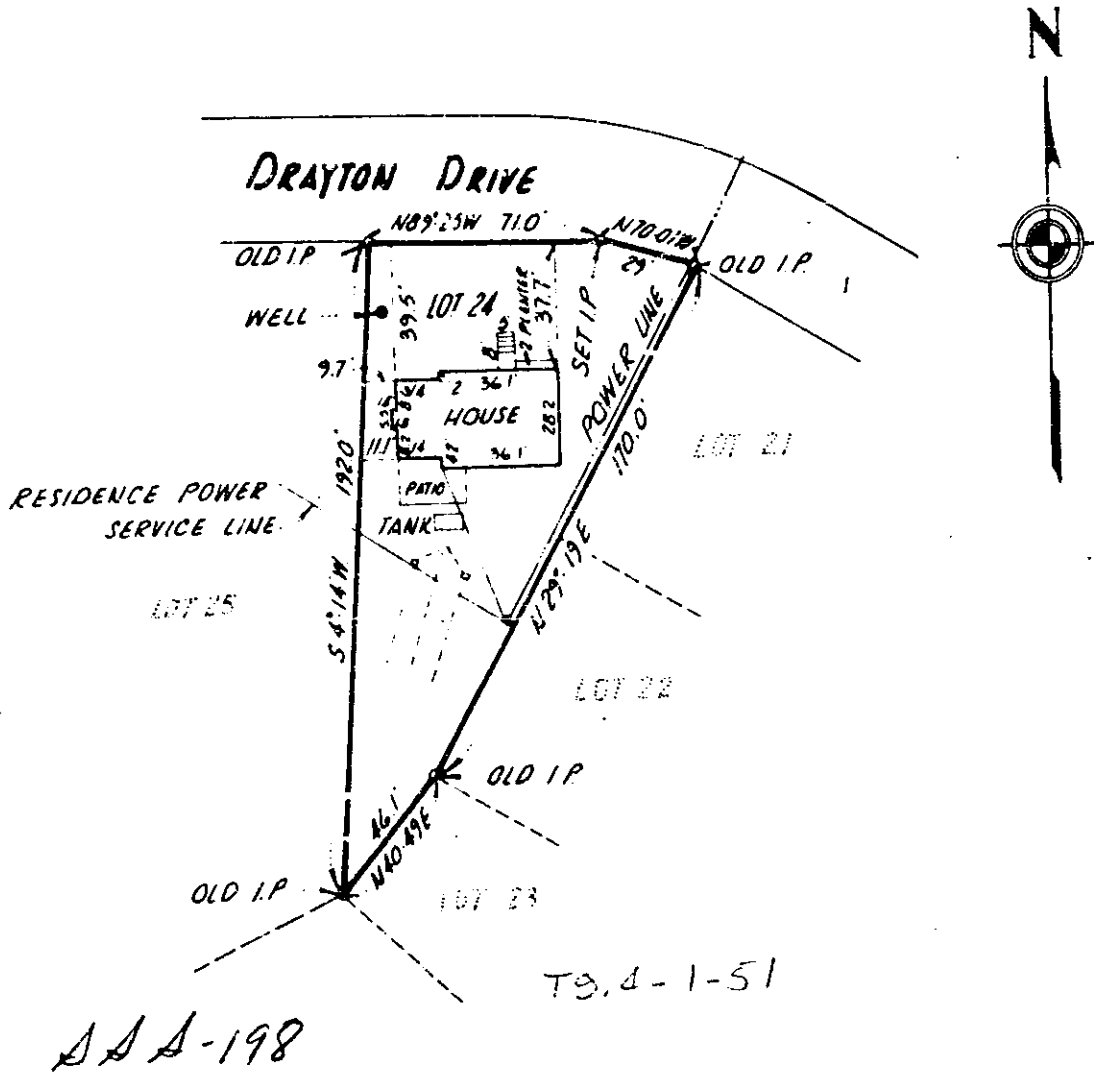

This is to certify that on the 30 day of JUNE 1969, I surveyed the property shown on this plat; and that the property lines, walls and buildings are as shown hereon; that the buildings located on said lot do not encroach or project on adjacent streets or property; and that no adjacent walls or buildings encroach or project on this lot; and that there are no utility lines crossing this property except as shown hereon
 Reference: *Plat of Fleming Heights Subdivision, Sept. 27, 1957 Recorded in Plat Book KK- Page 113*

DEVELOPMENT CONSULTANTS & SURVEYORS

812 West Poinsett, Phone: 877-5111
Greer, South Carolina, 29651

R. B. Jordan

Reg. Land Surveyor No. 1208

318 ¹⁰⁰ _{2100 P.M.} Recorded July 3, 1969 at 3:40 P. M., #3407
JUL 9 1969